

© Crown copyright and database rights 2016 Ordnance Survey 100018668



South and Vale GIS
Printed on 1 July 2016
at a scale of 1:422



South Oxfordshire District Council is licensed to use Ordnance Survey mapping for its own business use as a member of the Public Sector Mapping Agreement.

Persons viewing this mapping should contact Ordnance Survey copyright for advice where they wish to use Ordnance Survey mapping for their own use.

Appendix 2

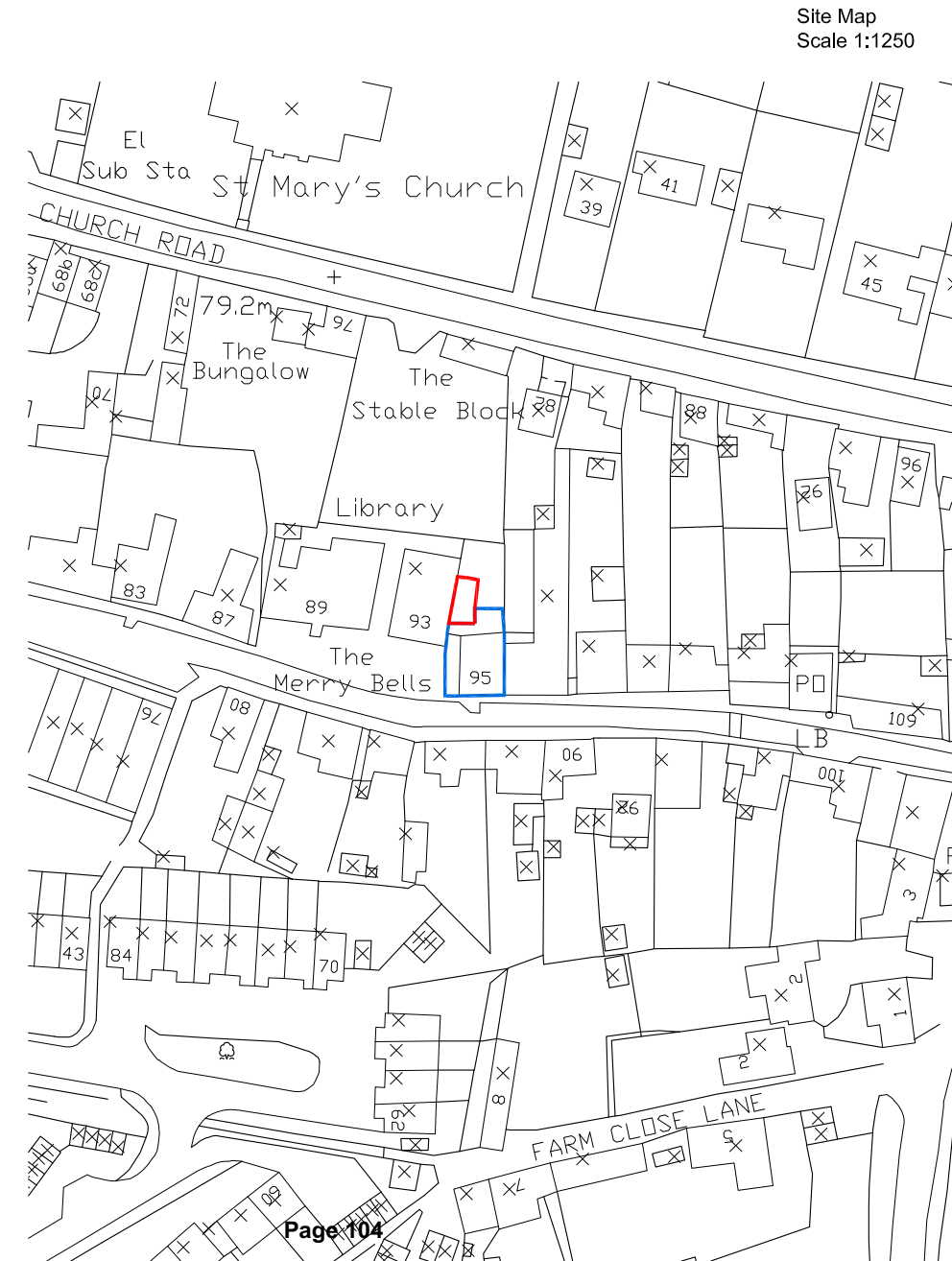
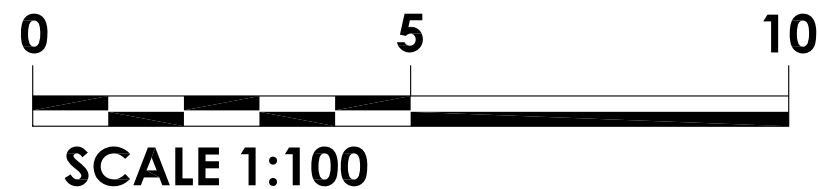
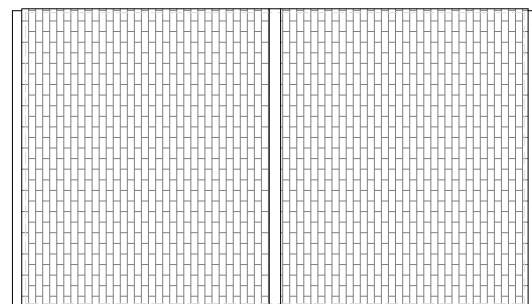
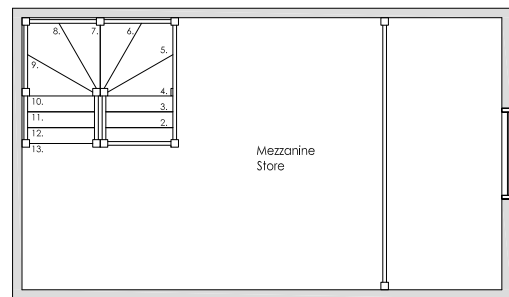
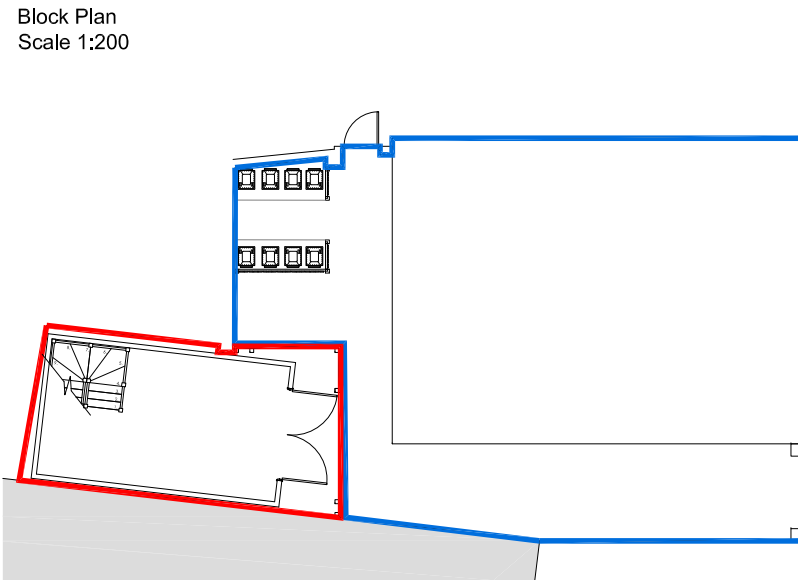
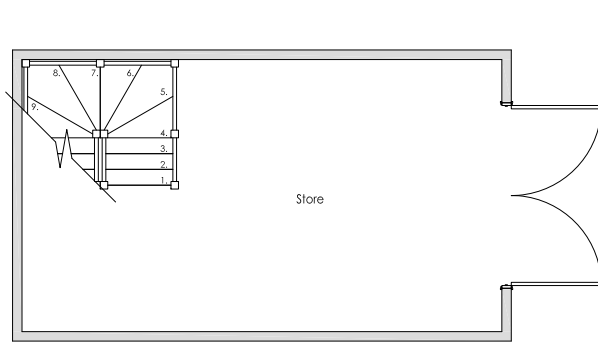
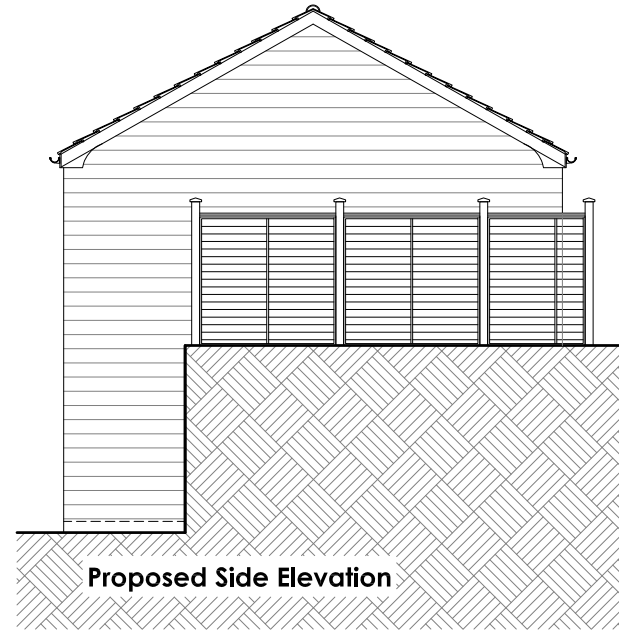
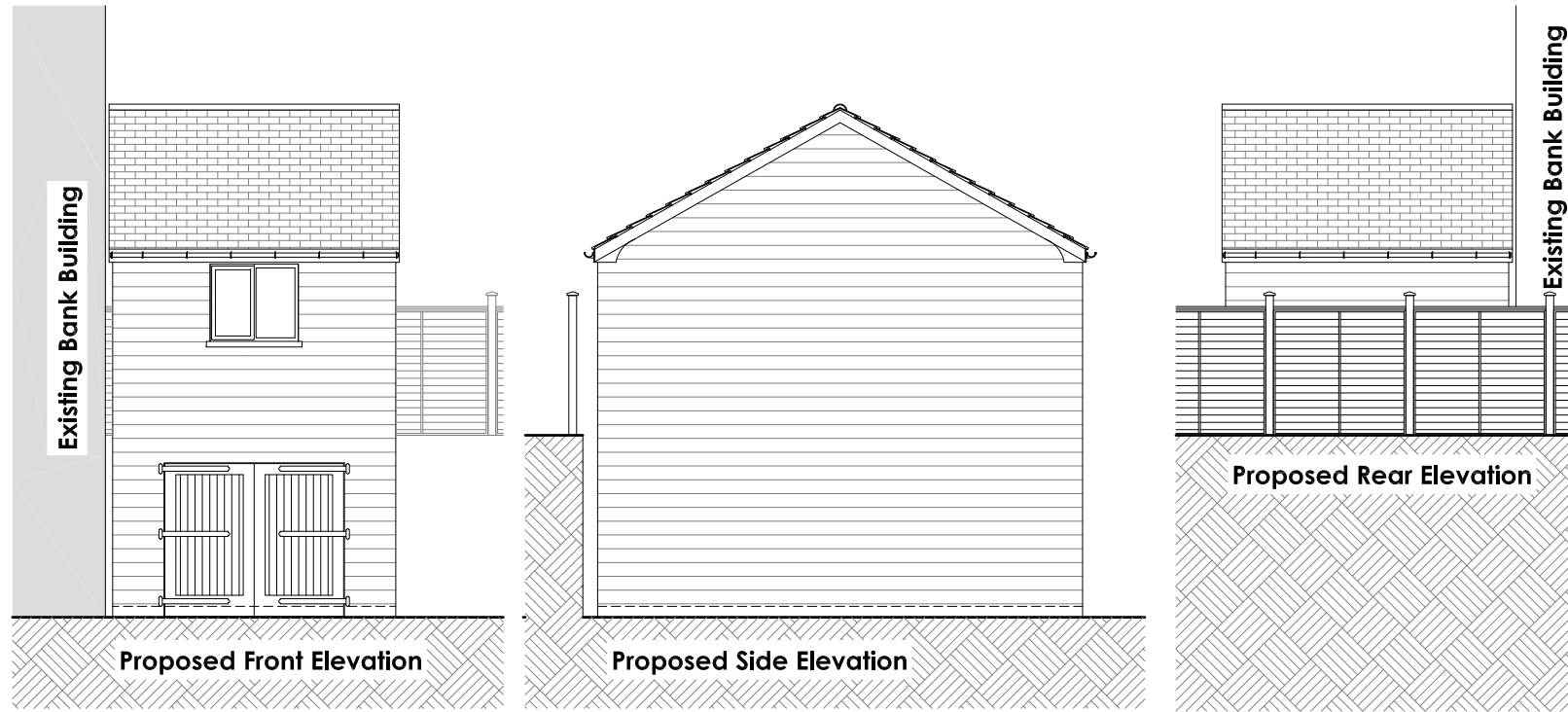

notes		
<ul style="list-style-type: none"> The contractor is responsible for checking dimensions, tolerances and references. Any discrepancy to be verified with the Architect before proceeding with the works. Where an item is covered by drawings to different scales the larger scale drawing is to be worked to. Do not scale drawing. Figured dimensions to be worked to in all cases. This drawing to be read in conjunction with the following: 		
<p>SERVICES REGULATIONS: Any work carried out to or which affects new or existing services must be in accordance with the bye laws or regulations of the relevant statutory authority and be to the inspectors satisfaction.</p> <p>DIMENSIONS: The accuracy of dimensions scaled from the drawings is not guaranteed. Obtain from the Architect any dimensions required but not given in figures on the drawings nor calculable from the figures on the drawings.</p> <p>ACCURACY / SETTING OUT GENERALLY: Check the levels and dimensions of the site against those shown on the drawings. Notifications to be given to the Architect in writing of any discrepancies and obtain an instruction from the Architect before proceeding. Inform the Architect when overall setting out is complete and before commencing construction.</p>		
date	rev.	revision/author/checker
purpose of Issue		
feasibility		
title		
Proposed New Store Proposed Plans & Elevations		
scale	1:100@A3	date
drawn by	mc	checked by
drawing no.	14-017/F/005	rev.
project title		
95 High Street, Wheatley, Oxford, OX33 1XP		
Demarcation Design		
5 Ashurst Court London Road Wheatley OX33 1ER		
Tel: 01865 875875 Fax: 01865 874544 Email: info@demarcationdesign.co.uk		

Appendix 3

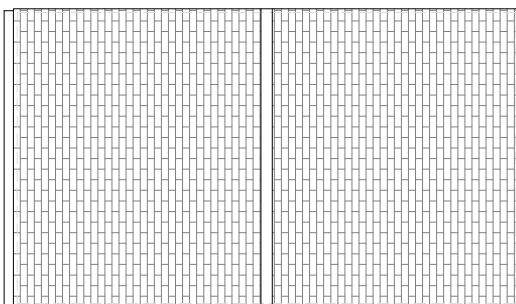
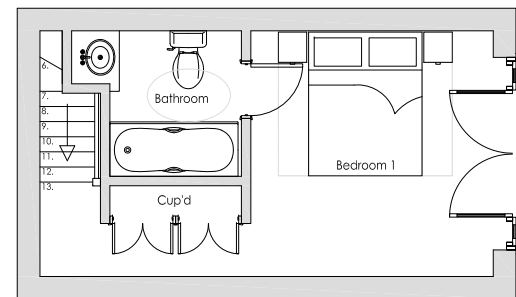
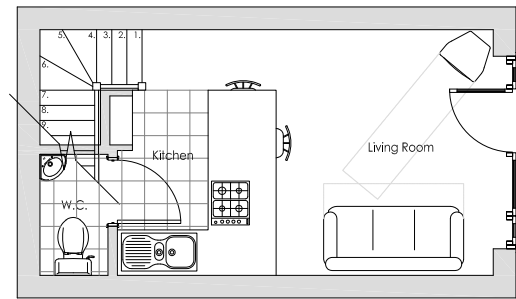
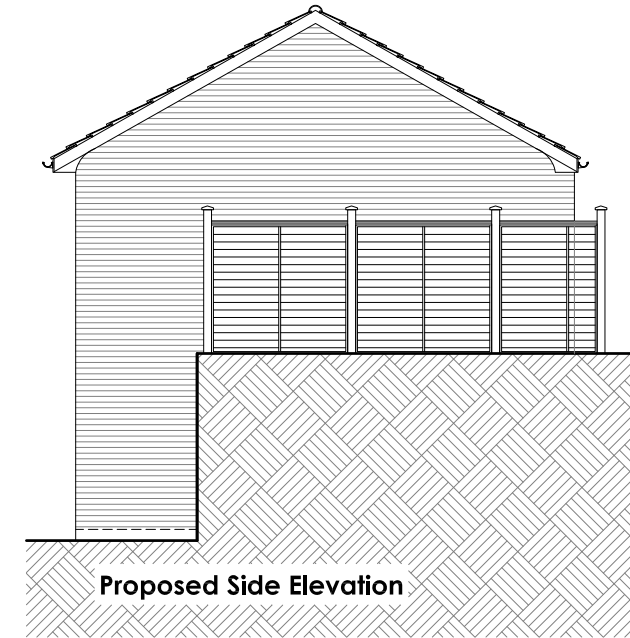
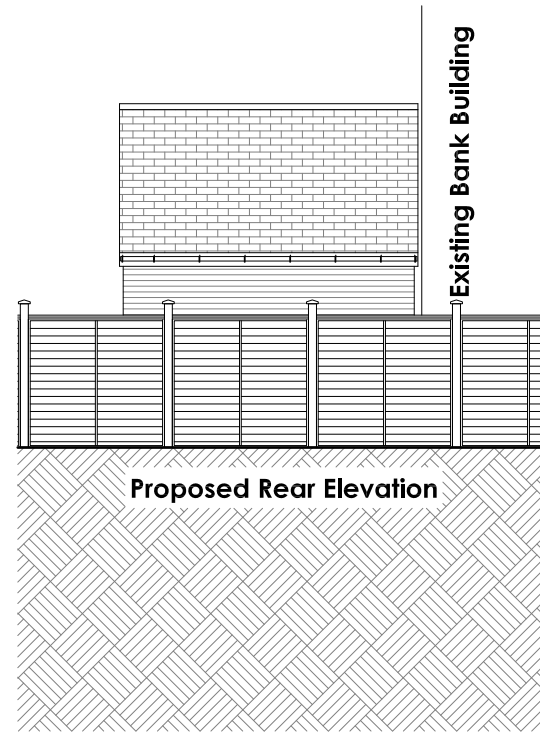
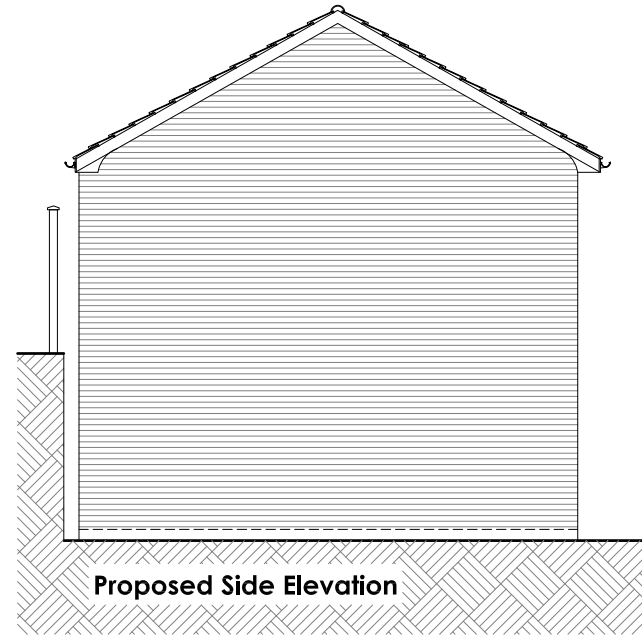

Block Plan
Scale 1:200

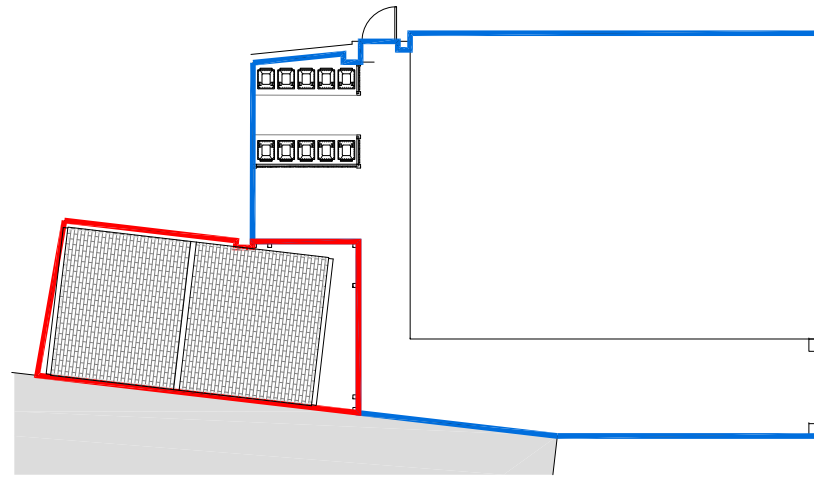

Site Map
Scale 1:1250

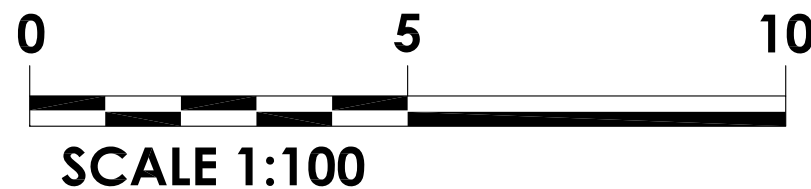
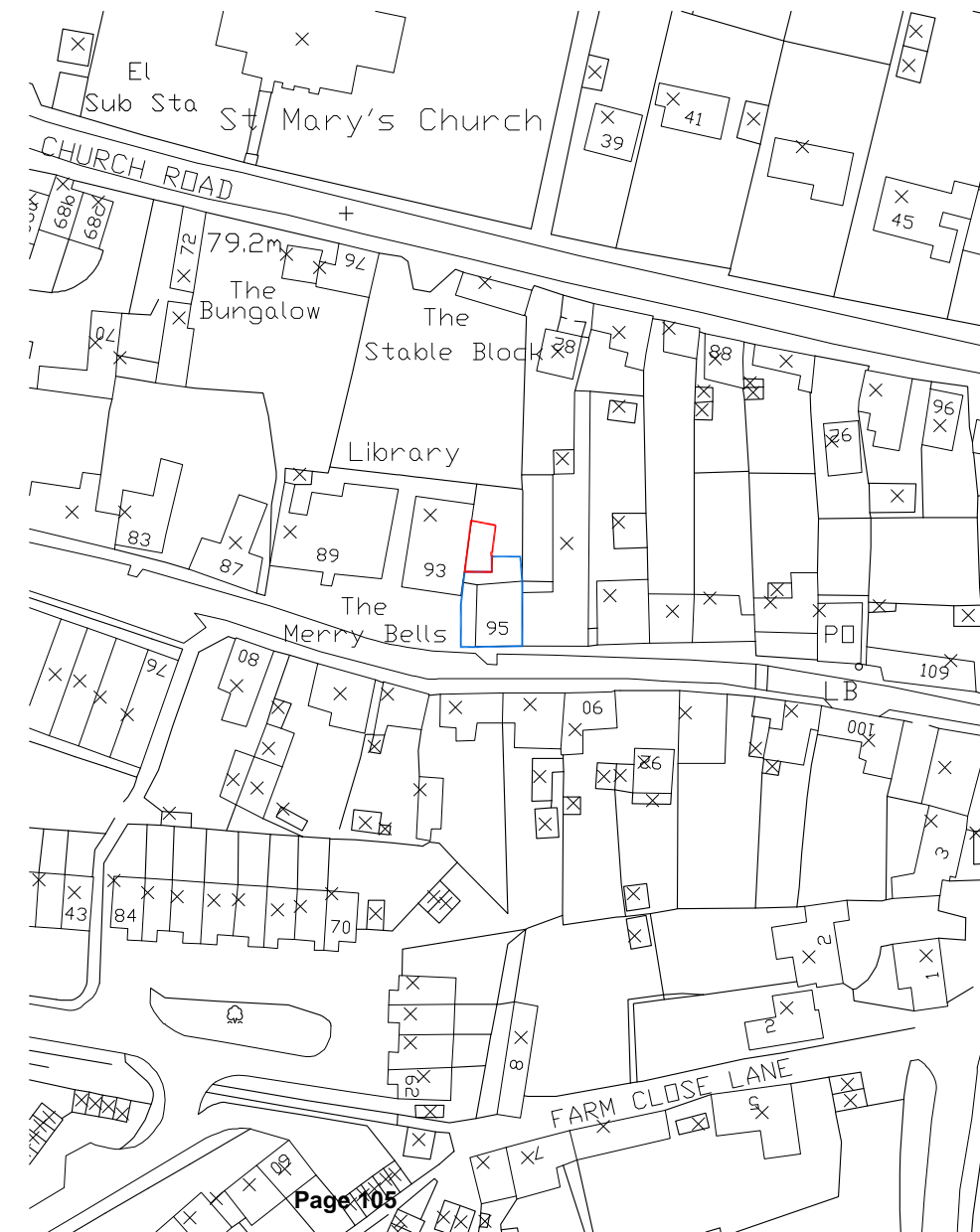

notes

- The contractor is responsible for checking dimensions, tolerances and references. Any discrepancy to be verified with the Architect before proceeding with the works.
- Where an item is covered by drawings to different scales the larger scale drawing is to be worked to.
- Do not scale drawing. Figured dimensions to be worked to in all cases.
- This drawing to be read in conjunction with the following:

SERVICES REGULATIONS:
Any work carried out to or which affects new or existing services must be in accordance with the bye laws or regulations of the relevant statutory authority and be to the inspectors satisfaction.

DIMENSIONS:
The accuracy of dimensions scaled from the drawings is not guaranteed. Obtain from the Architect any dimensions required but not given in figures on the drawings nor calculable from the figures on the drawings.

ACCURACY / SETTING OUT GENERALLY:
Check the levels and dimensions of the site against those shown on the drawings. Notifications to be given to the Architect in writing of any discrepancies and obtain an instruction from the Architect before proceeding. Inform the Architect when overall setting out is complete and before commencing construction.

date	rev.	revision/author/checker

purpose of Issue
feasibility

title
**Proposed New Dwelling
Proposed Plans & Elevations**

scale **1:100@A3** date **Nov 15**

drawn by **mc** checked by

drawing no. **14-017/F/006** rev.

project title
**95 High Street, Wheatley,
Oxford, OX33 1XP**

Demarcation Design
5 Ashurst Court
London Road
Wheatley
OX33 1ER

Tel: 01865 875875
Fax: 01865 874544
Email: info@demarcationdesign.co.uk

This page is intentionally left blank